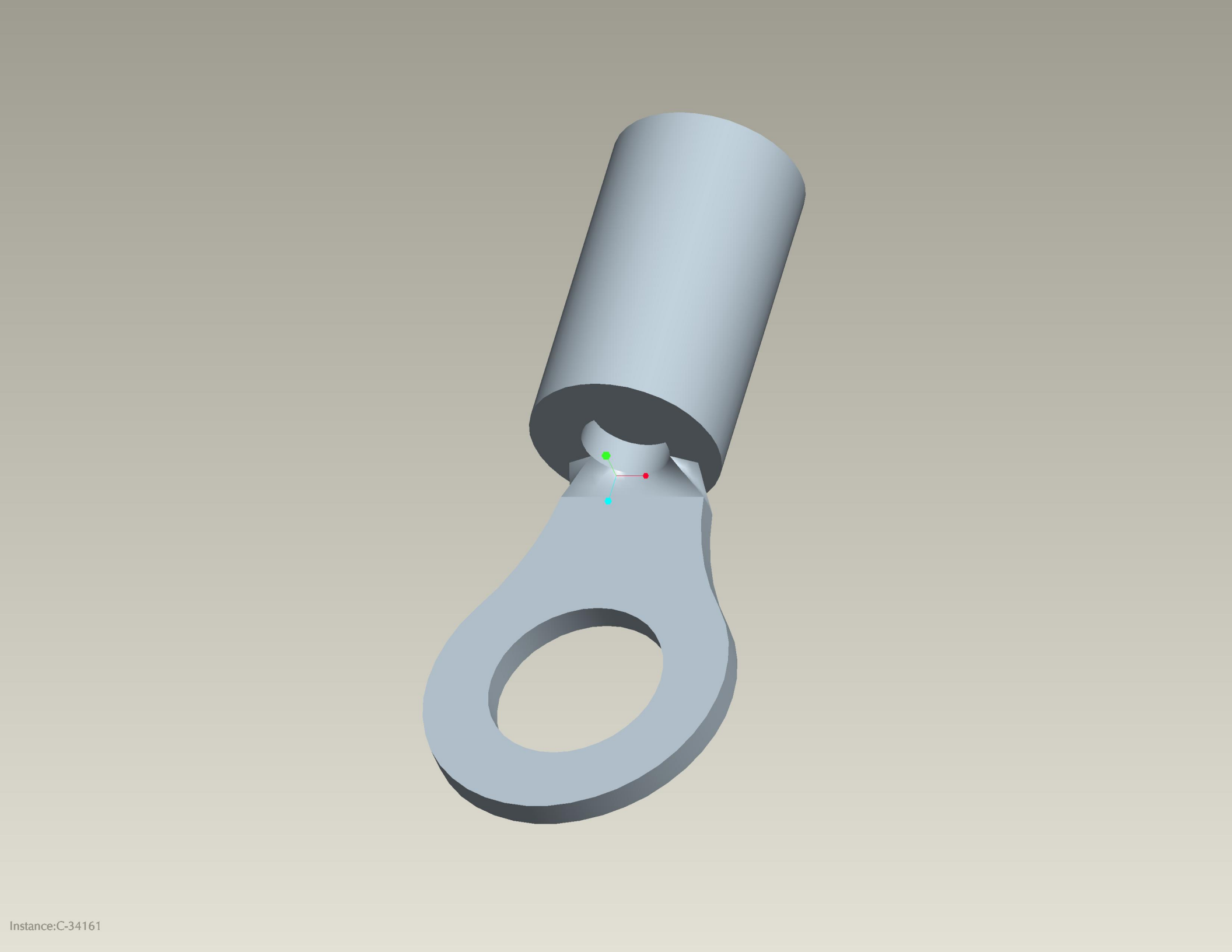
Instance:C-34161