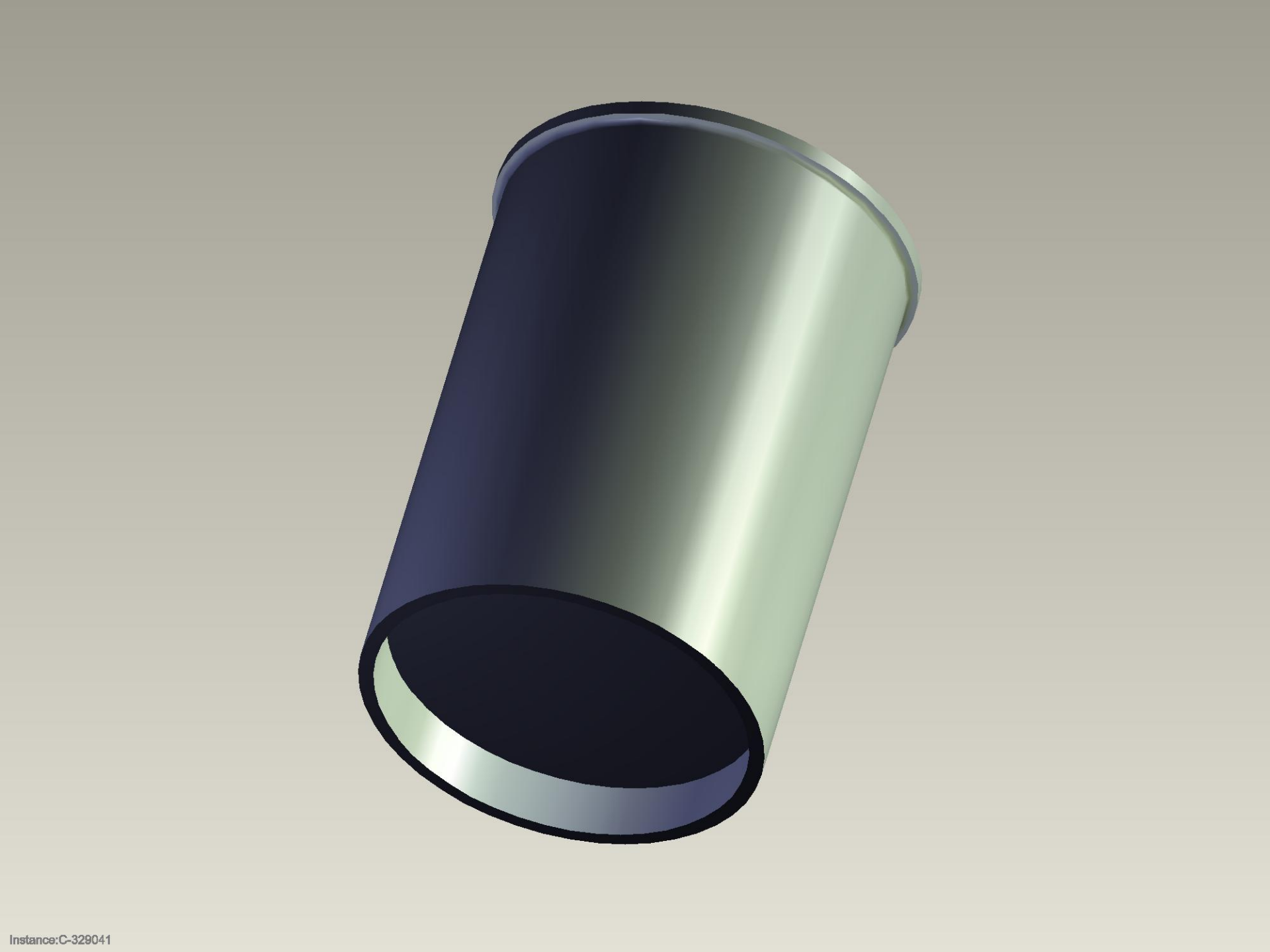

Instance:C-329041