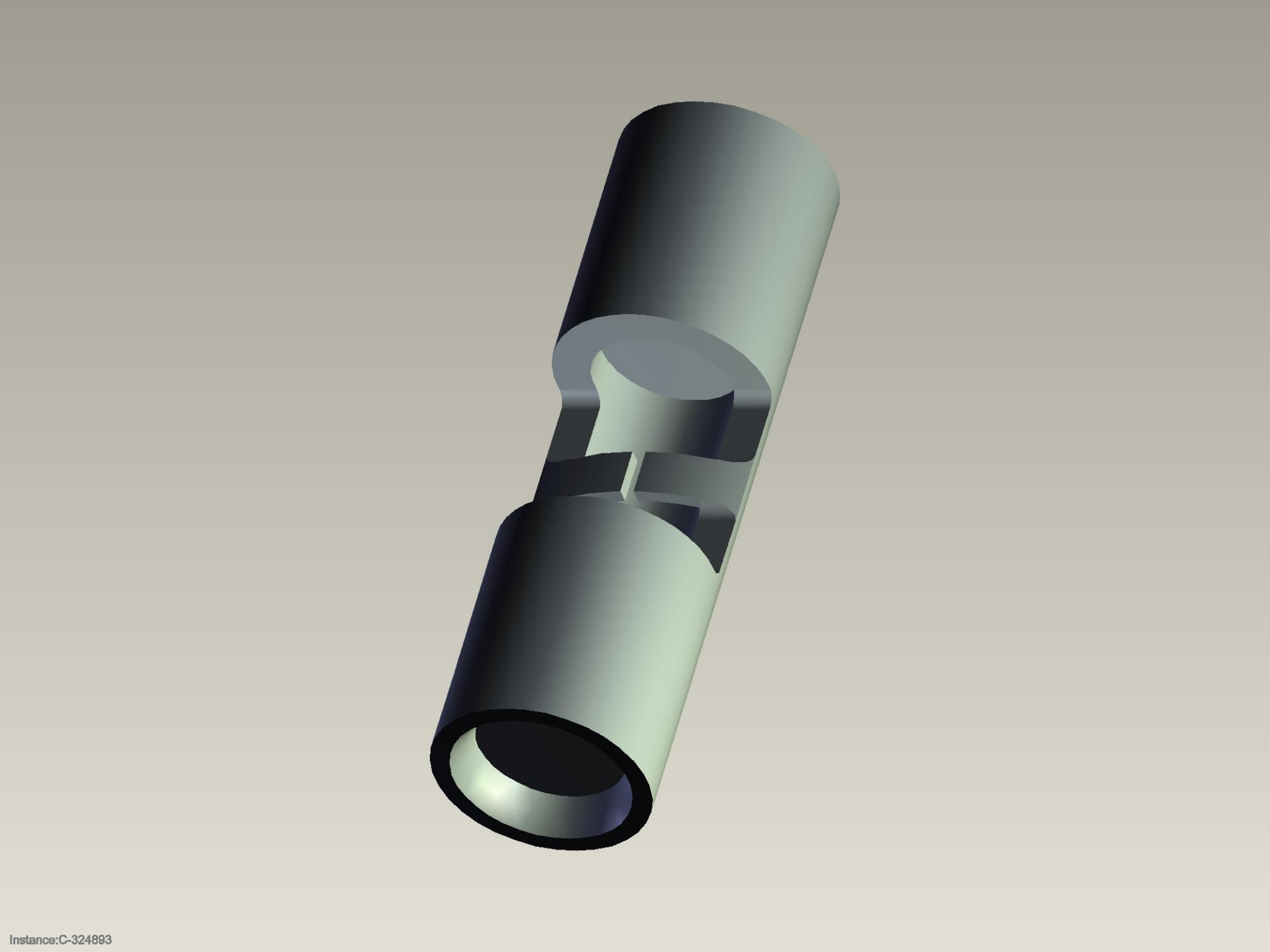
Instance:C-324893