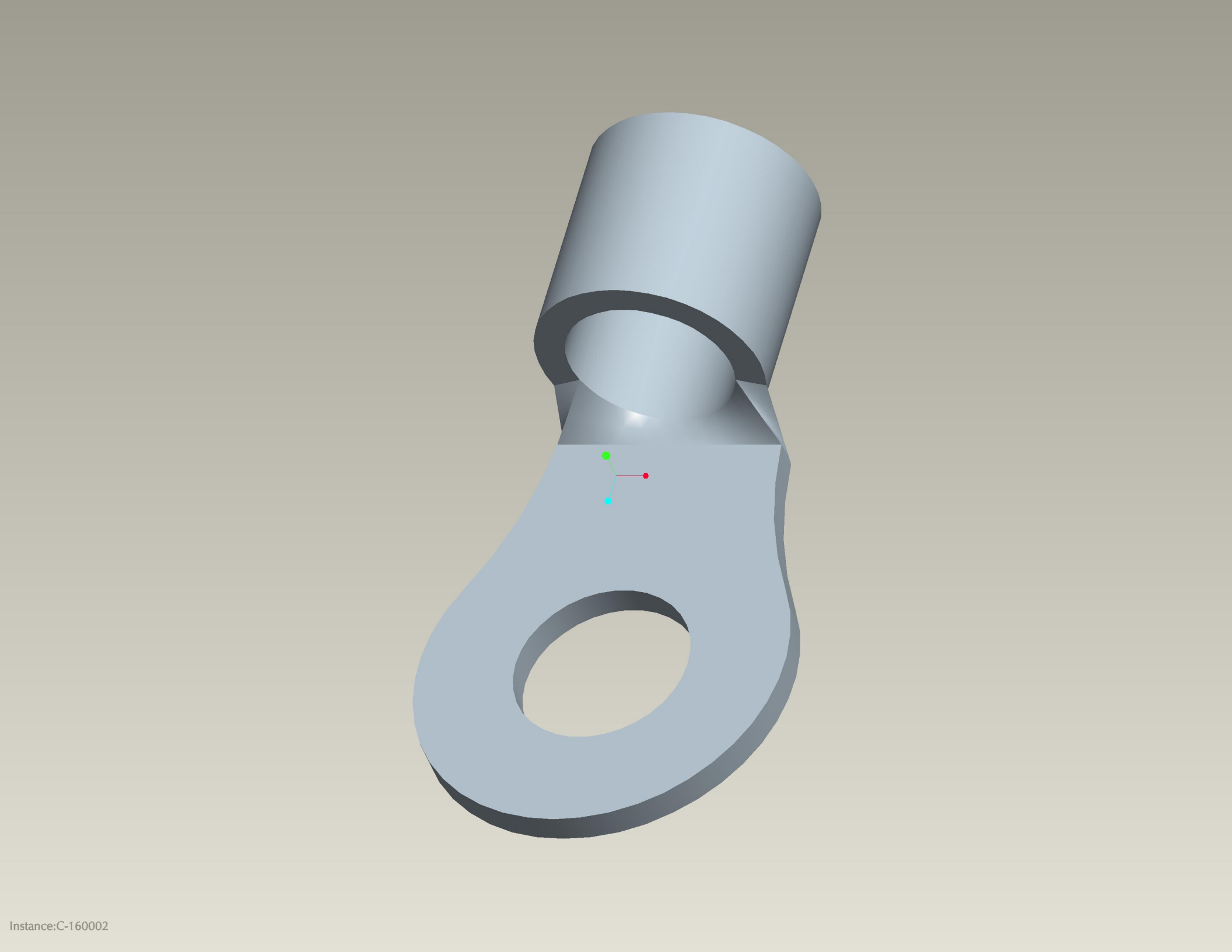
Instance:C-160002