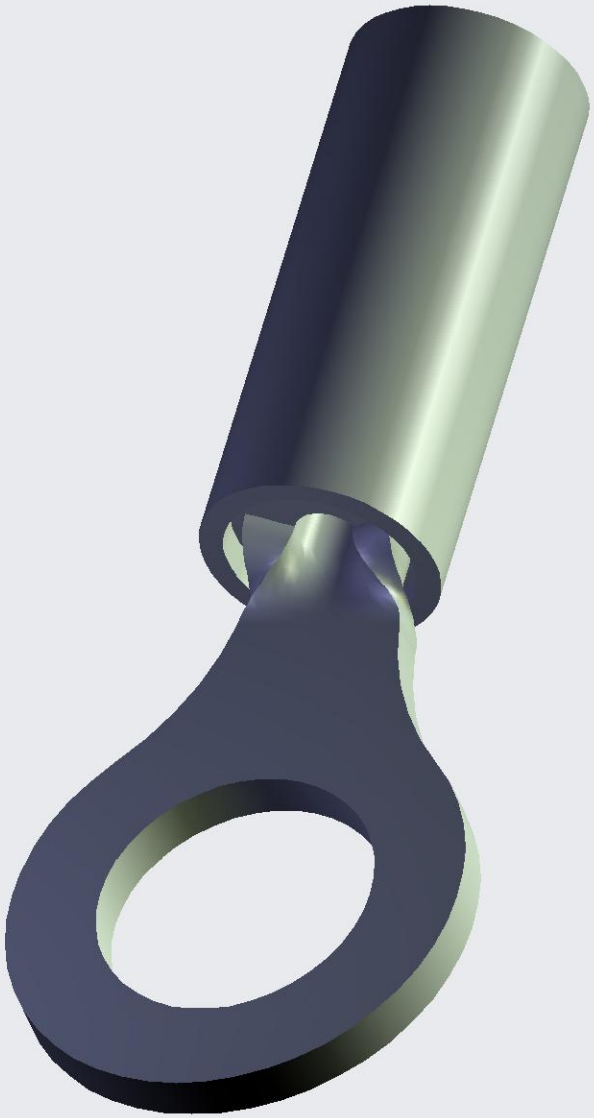

Instance:C-151440.PRT