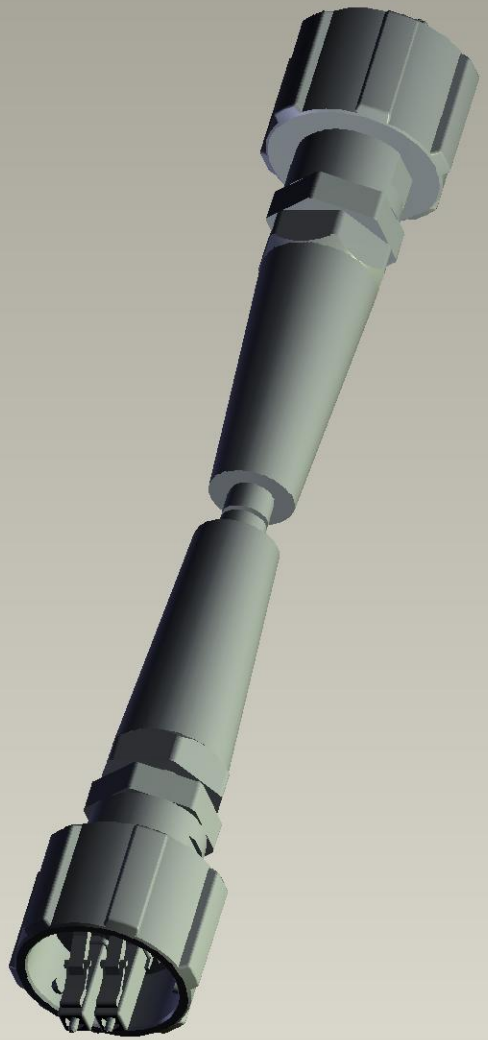

Instance:C-3-1918819-4