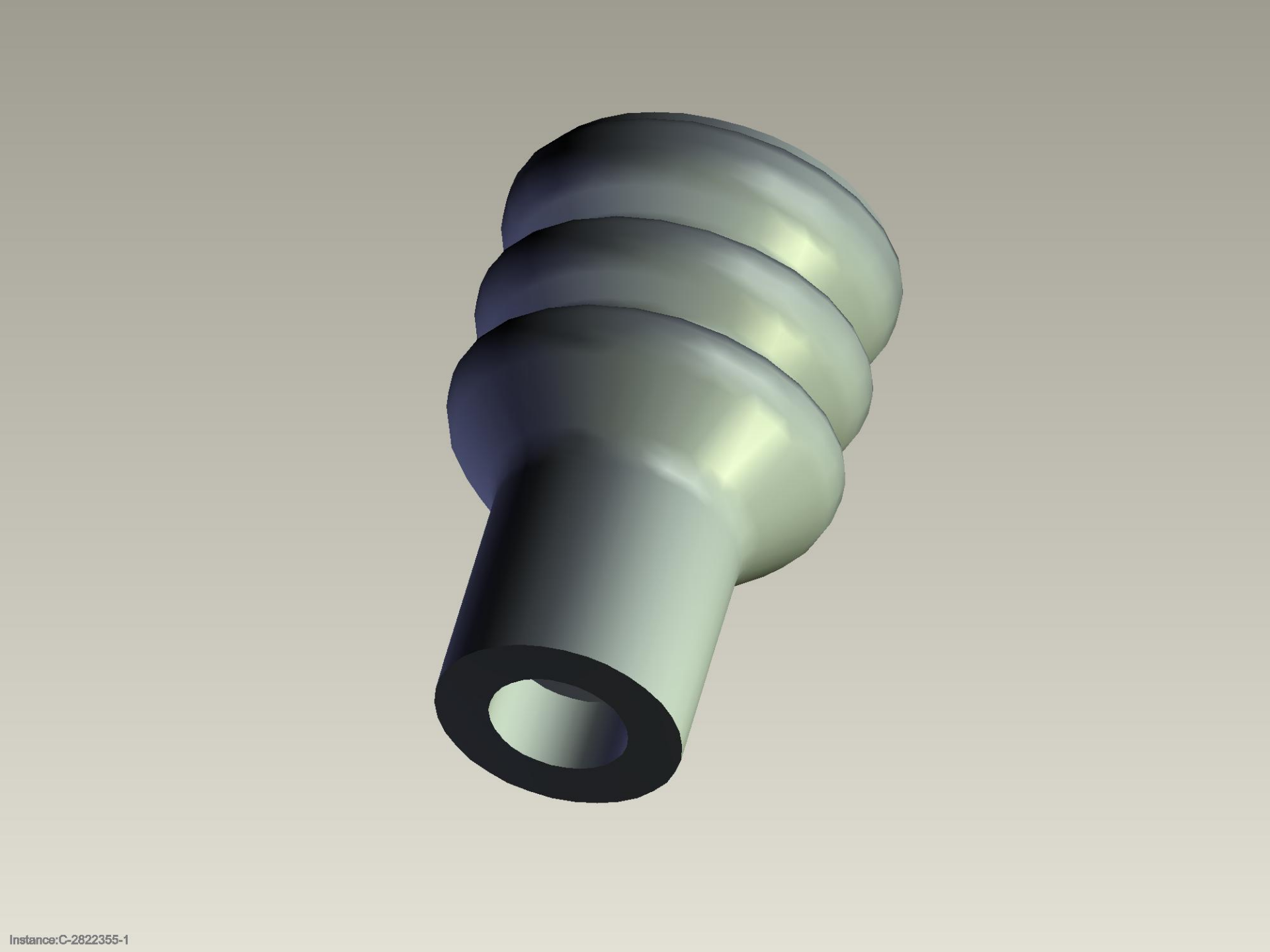

Instance:C-2822355-1