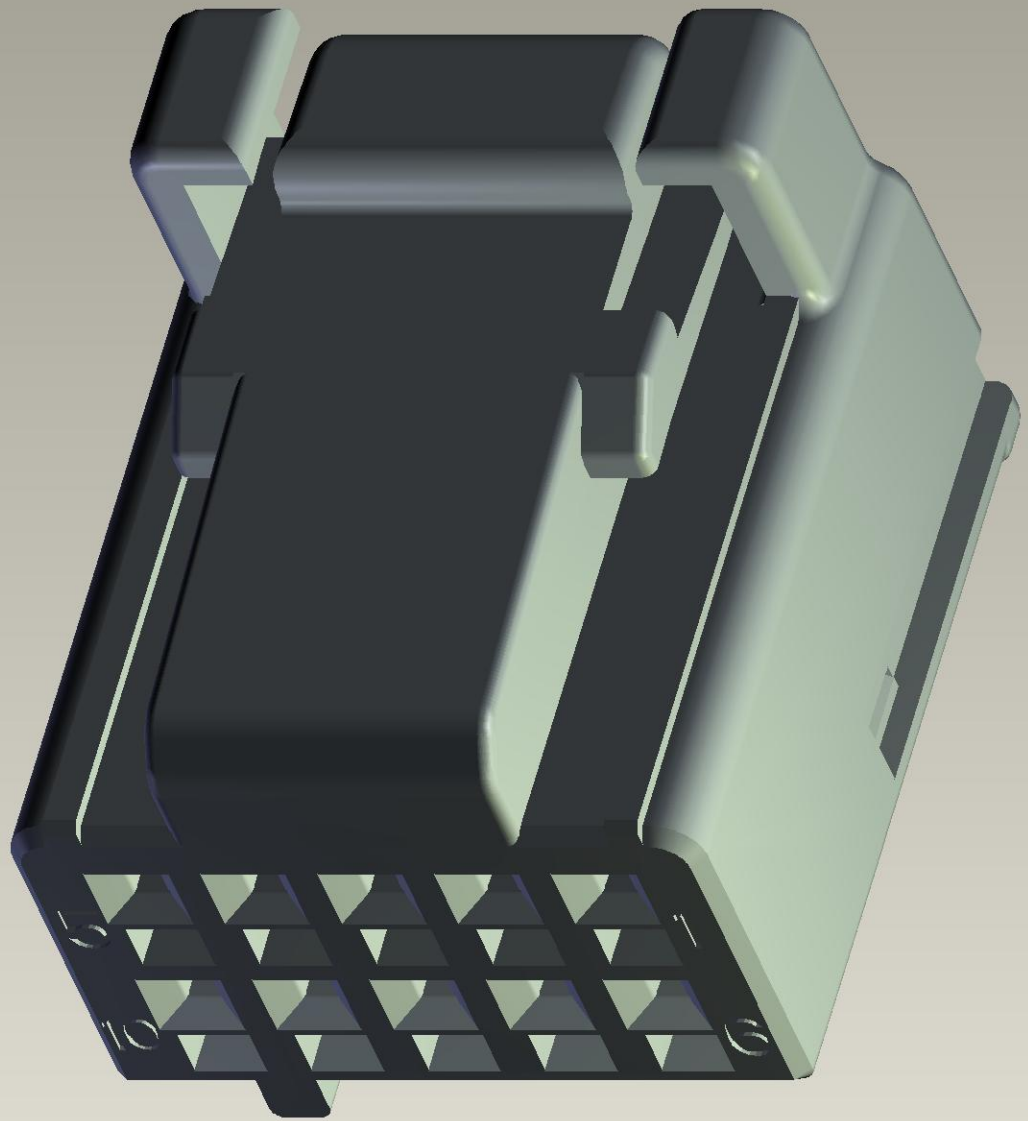

Instance:C-2-2219422-1