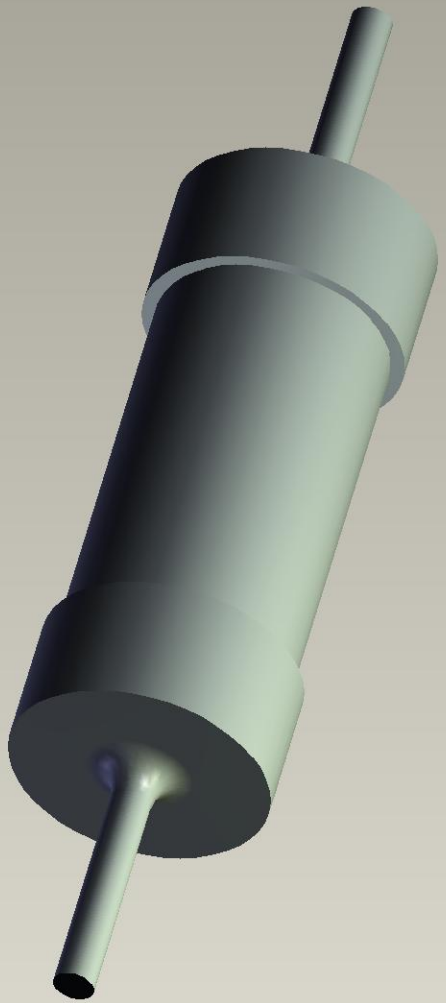

Instance:C-1879678-9