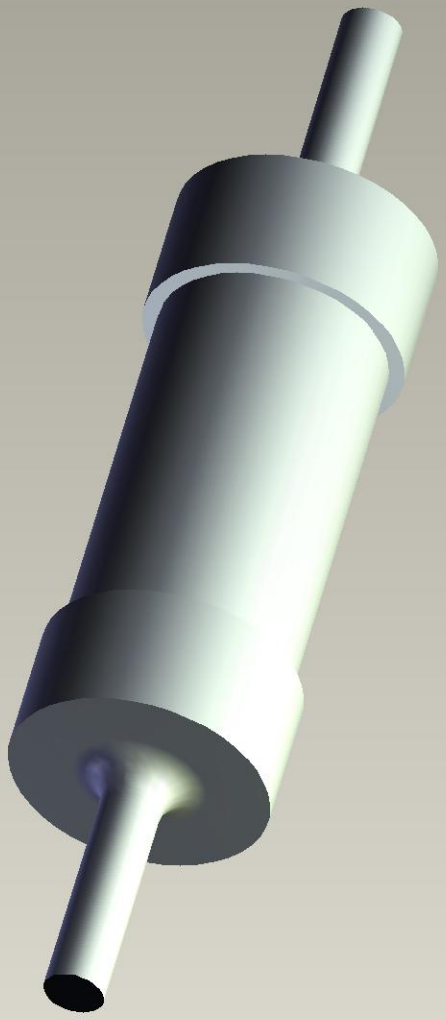

Instance:C-1879353-4