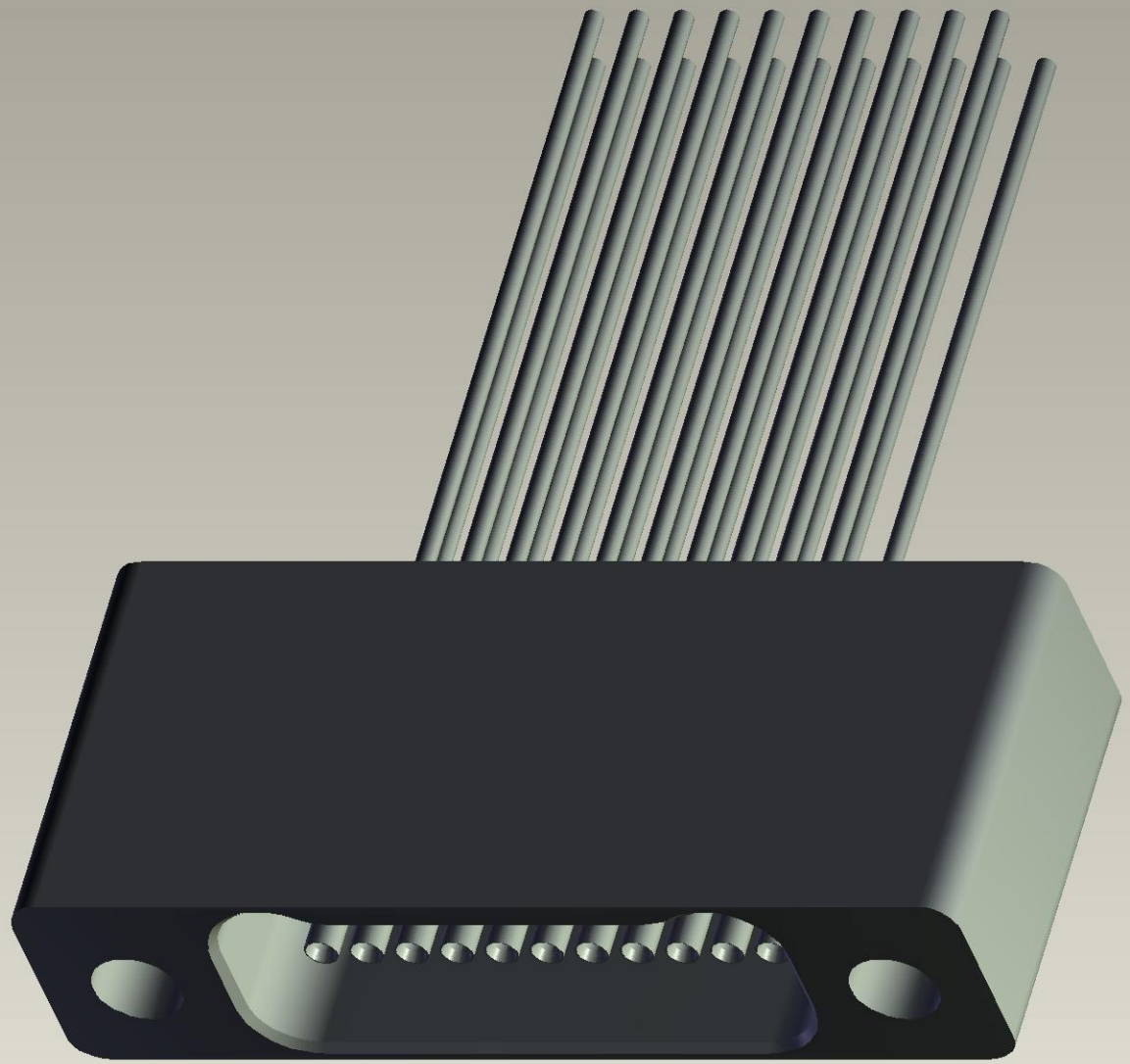

Instance:C-3-1925223-6